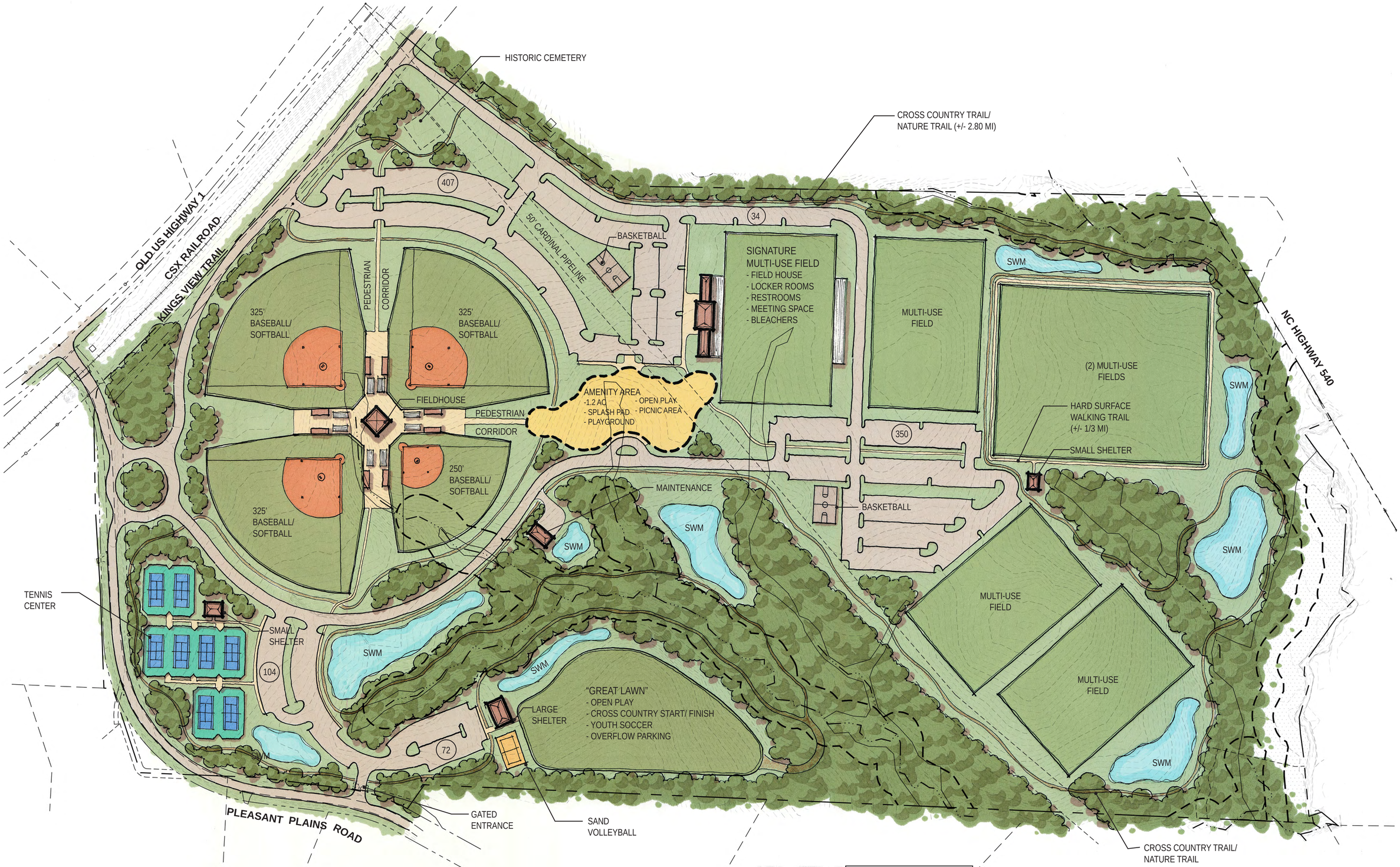

TOTAL PARKING = 967 SPACES

200 0 50 100 200

PRELIMINARY CONCEPT #1

PLEASANT PARK

TOWN OF APEX

WithersRavenel
Our People. Your Success.