Apex Transportation Plan

Thoroughfare and Collector Street Plan

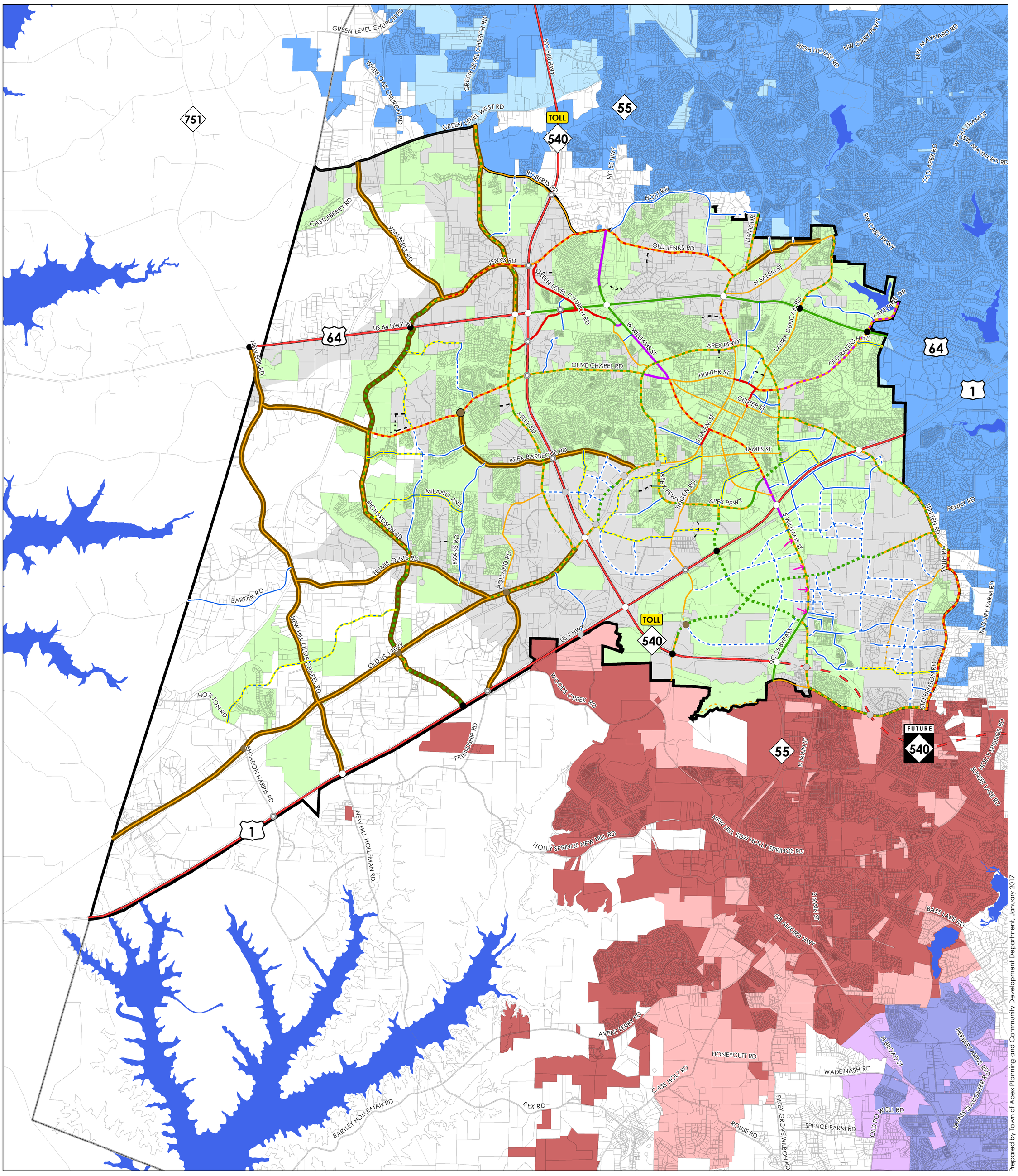

Prepared by Town of Apex Planning and Community Development Department, January 2017

- Existing Streets
- Study Area
- Wake County Line
- Parcel
- Water Body
- Apex Corporate Limits
- Apex Extraterritorial Jurisdiction
- Cary Corporate Limits
- Cary Extraterritorial Jurisdiction
- Holly Springs Corporate Limits
- Holly Springs Extraterritorial Jurisdiction
- Fuquay-Varina Corporate Limits
- Fuquay-Varina Extraterritorial Jurisdiction

Special Street Designations

- Rural
- Future Local Connector

Collector Streets

Minor Collector:

- Existing
- New Location

Major Collector:

- Existing
- New Location

Thoroughfares

2 Lanes:

- Existing
- New Location

3 Lanes:

- Existing
- New Location
- Widening

4 Lanes with Median:

- Existing
- New Location
- Widening

5 Lanes:

- Existing
- Widening

Freeway:

- Existing
- New Location

Intersection Treatments

- Future Realignment
- Existing Grade Separation
- Future Grade Separation
- Existing Interchange
- Future Interchange
- Future Full-Movement Intersection

The Town of Apex Planning Department and Geographic Information Services (GIS) shall not be held liable for any errors concerning content or positional accuracy of this mapped information. "New Location" roadway alignments are not exact. Proposed locations for future roadways are chosen using the best data available at the time of approval. The user must consult the primary sources from which the Town of Apex Planning Department and GIS compiled this product.

0 5,000 10,000 15,000 Feet

1 inch = 3,000 feet

0 0.5 1 2 3 Miles

Adopted by the Town of Apex Board of Commissioners October 15, 2002

Updated by the Town of Apex Town Council March 21, 2006

Updated by the Town of Apex Town Council July 19, 2011

Amended:

July 17, 2012
September 18, 2012
April 16, 2013
March 18, 2014
July 15, 2014
October 21, 2014
July 21, 2015
June 21, 2016
July 19, 2016
August 16, 2016
September 20, 2016
December 20, 2016