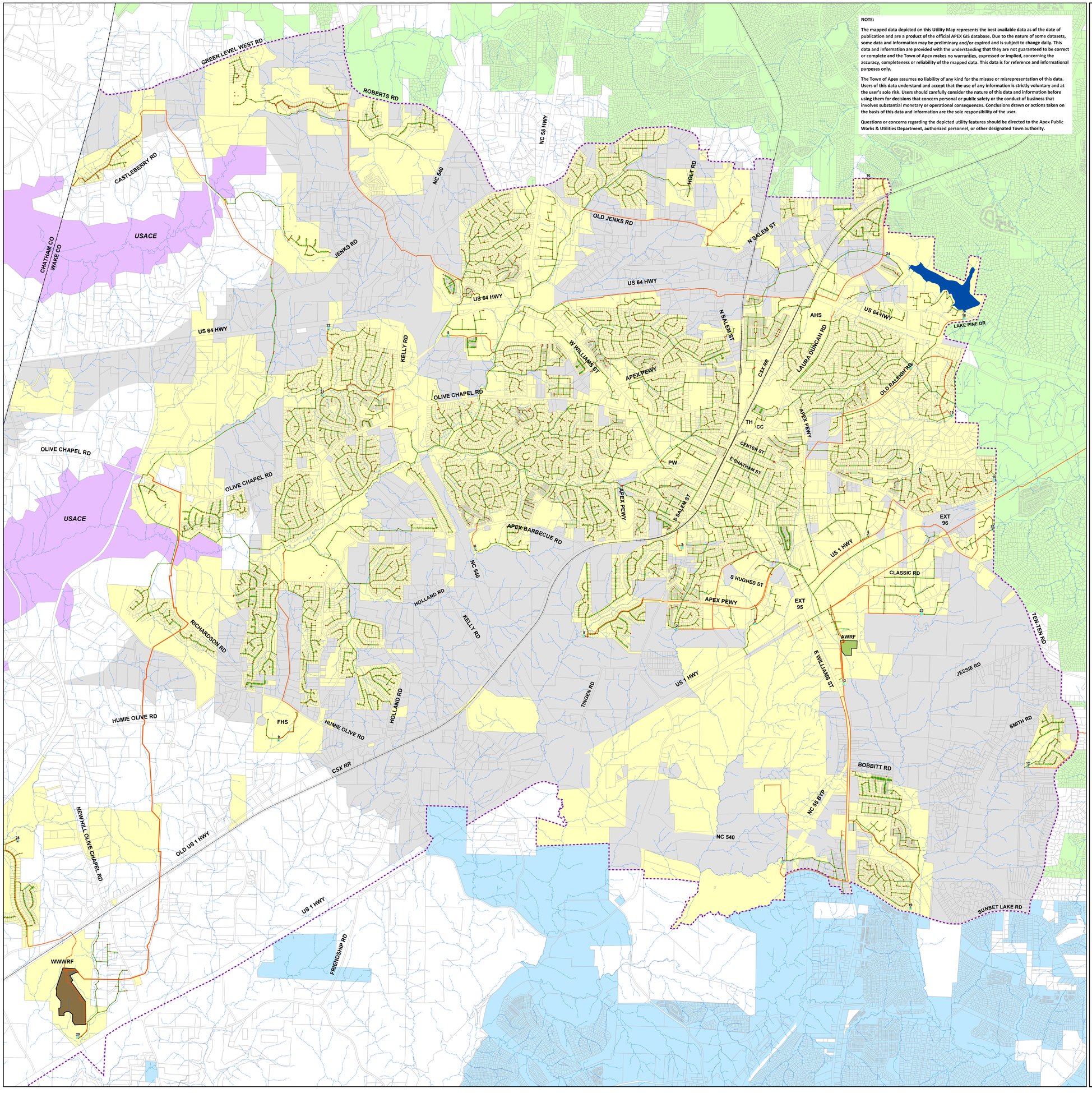

NOTE:

The mapped data depicted on this Utility Map represents the best available data as of the date of publication and are a product of the official APEX GIS database. Due to the nature of some datasets, some data and information may be preliminary and/or expired and is subject to change daily. This data and information are provided with the understanding that they are not guaranteed to be correct or complete and the Town of Apex makes no warranties, expressed or implied, concerning the accuracy, completeness or reliability of the mapped data. This data is for reference and informational purposes only.

The Town of Apex assumes no liability of any kind for the misuse or misrepresentation of this data. Users of this data understand and accept that the use of any information is strictly voluntary and at the user's sole risk. Users should carefully consider the nature of this data and information before using them for decisions that concern personal or public safety or the conduct of business that involves substantial monetary or operational consequences. Conclusions drawn or actions taken on the basis of this data and information are the sole responsibility of the user.

Questions or concerns regarding the depicted utility features should be directed to the Apex Public Works & Utilities Department, authorized personnel, or other designated Town authority.

Town of Apex, NC Wastewater System Map 2017

Legend

- Utility Agreement Line
- Manholes
- Pump Stations
- Force Main
- Gravity Sewer
- Apex WRF
- Western Wake WRF
- Railroads
- Property Lines
- Apex Town Limits
- Apex ETJ
- Holly Springs Town Limits
- Cary Town Limits
- US Army Corps of Engineers

N

0 0.5 1 1.5 Miles

TOA Wastewater Pump Station Locations

ID	NAME	ADDRESS	GPM	HP	OWNER	TYPE	STATUS	YEAR
1	FELTONSVILLE	5940 1/2 Old Smithfield Rd	180	25.0	TOA	Submersible	Fair	1981
2	PERRY FARMS	1232 1/2 Perry Rd	180	20.0	TOA	Suction Lift	Fair	1994
3	APEX ELEMENTARY	730 1/2 Tingen Rd	100	10.0	TOA	Submersible	Good	1997
4	SCHIEFFELIN ROAD	2499 1/2 Schieffelin Rd	220	5.0	TOA	Suction Lift	Fair	1997
5	BEAVER CREEK CROSSINGS	1599 Beaver Creek Commons Dr	700	15.0	TOA	Submersible	Good	2006
6	KELLY ROAD	1701 1/2 Kelly Rd	4300	300.0	TOA	Submersible	Good	1995
7	BROADSTONE STATION	1121 Broadstone Way	460	30.0	TOA	Submersible	Good	2009
8	SALEM VILLAGE	1701 Salem Village Dr	348	25.0	TOA	Suction Lift	Good	2012
10	PARKWAY POINT	2525 1/2 Laura Duncan Rd	100	20.0	TOA	Submersible	Fair	1995
11	WATERFORD GREEN #1	1016 1/2 Camberley Dr	400	20.0	TOA	Submersible	Fair	1993
14	SHEPHERDS VINEYARD	2131 1/2 Old Raleigh Rd	960	125.0	TOA	Submersible	Fair	1985
15	BUCKINGHAM	1000 1/2 East Sterlington Pl	110	10.0	TOA	Submersible	Fair	1987
16	WATERFORD GREEN #2	2422 1/2 Waterviglen Dr	78	9.4	TOA	Submersible	Good	1995
17	AVALON PEAKS	1600 1/2 Nasturtium Way	225	5.0	TOA	Suction Lift	Fair	1997
18	SUMMIT LAKE	2525 1/2 Lake Pine Rd	188	10.0	TOA	Suction Lift	Fair	1996
19	MIDDLE CREEK - SUNSET HILLS	4251 1/2 Sunset Lake Rd	460	60.0	TOA	Submersible	Good	1996
20	HOLLAND CROSSINGS	411 1/2 Blushing Rose Way	580	33.5	TOA	Submersible	Fair	1996
21	HOMESTEAD PARK	620 1/2 Homestead Park Dr	380	33.5	TOA	Submersible	Good	1996
22	ABBINGTON	2731 1/2 US 64 Hwy	100	9.4	TOA	Submersible	Fair	1998
23	PINNACLE PARK	2025 1/2 Production Dr	400	28.0	TOA	Submersible	Good	1995
24	WILLIAMS CREEK	2080 Laura Duncan Rd	1035	125.0	TOA	Submersible	Good	2008

TOA-GIS
Printed January 2017