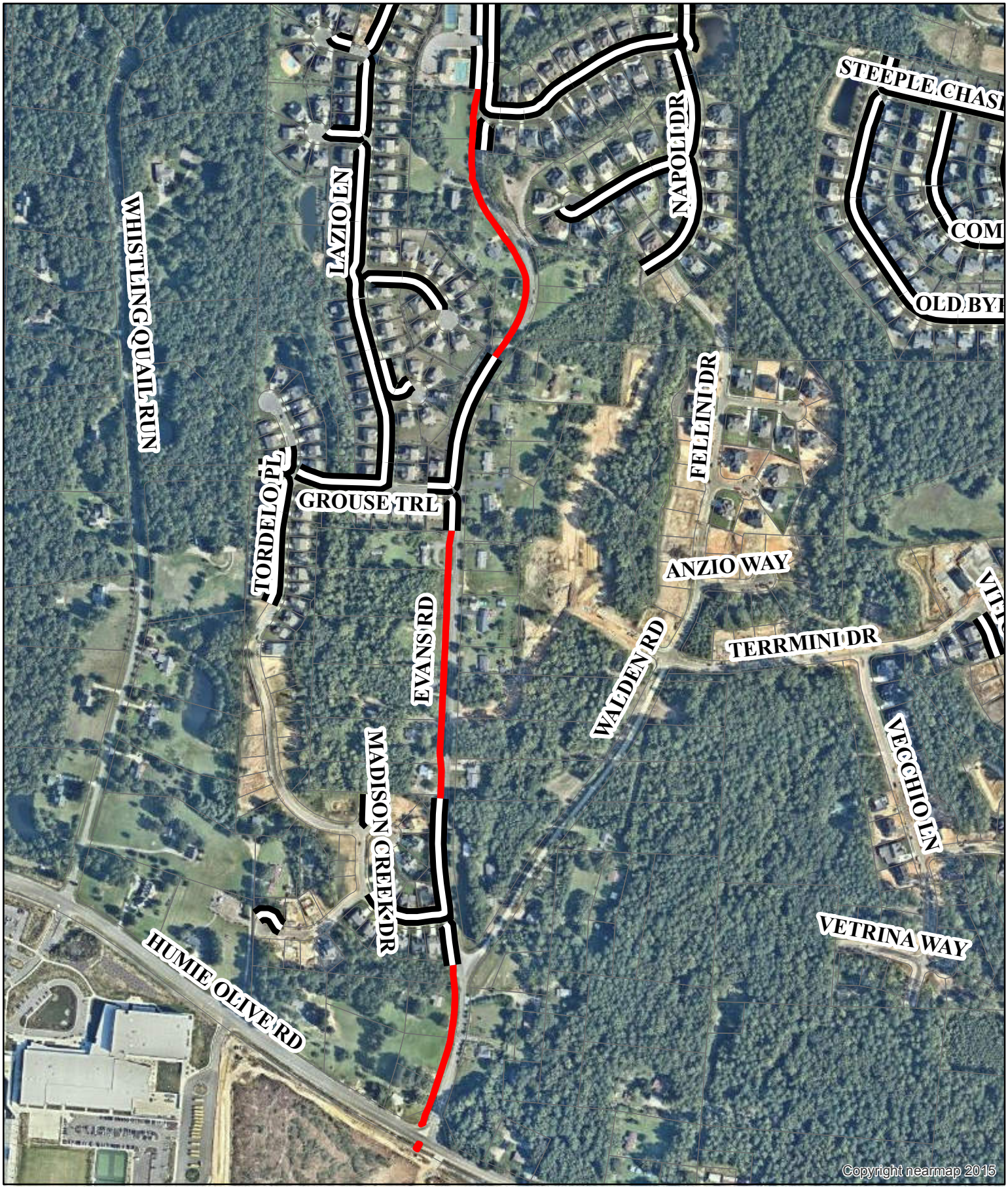

Town of Apex
Engineering Division
2016 NearMap
December 2,2016
jfd

Evans Rd Sidewalk

Milano Ave. to Humie Olive Rd.

1,000 Feet

N

Legend

Existing Sidewalk

Proposed Sidewalk

Scaled at 8.5" x 11"