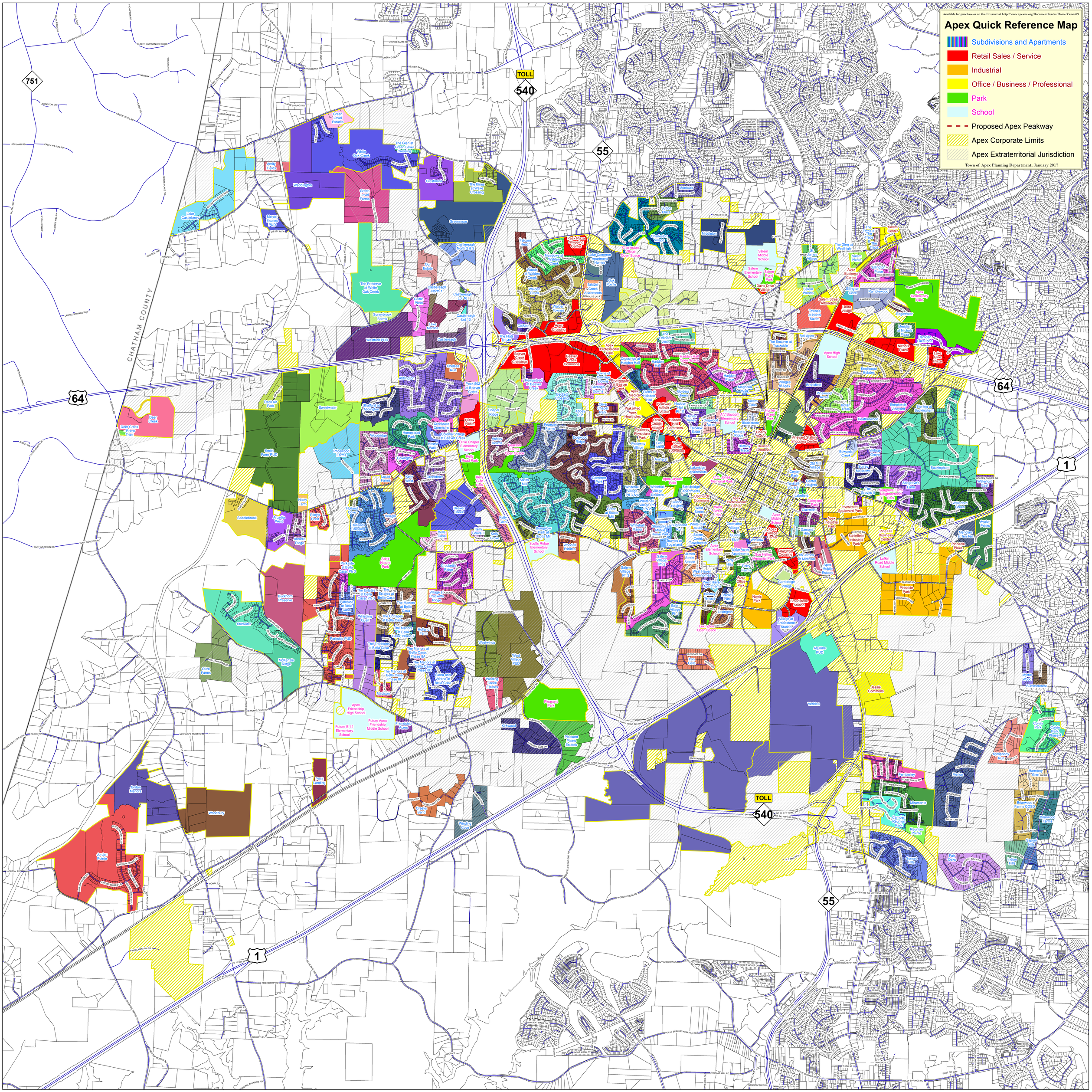
Available for purchase or on the Internet at http://www.apexnc.org/DocumentCenter/Home/View/479
Apex Quick Reference Map
Subdivisions and Apartments
Retail Sales / Service
Industrial
Office / Business / Professional
Park
School
Proposed Apex Peakway
Apex Corporate Limits
Apex Extraterritorial Jurisdiction
Town of Apex Planning Department, January 2017
CHATHAM COUNTY
TOLL
540
55
64
1
751